XZ Her
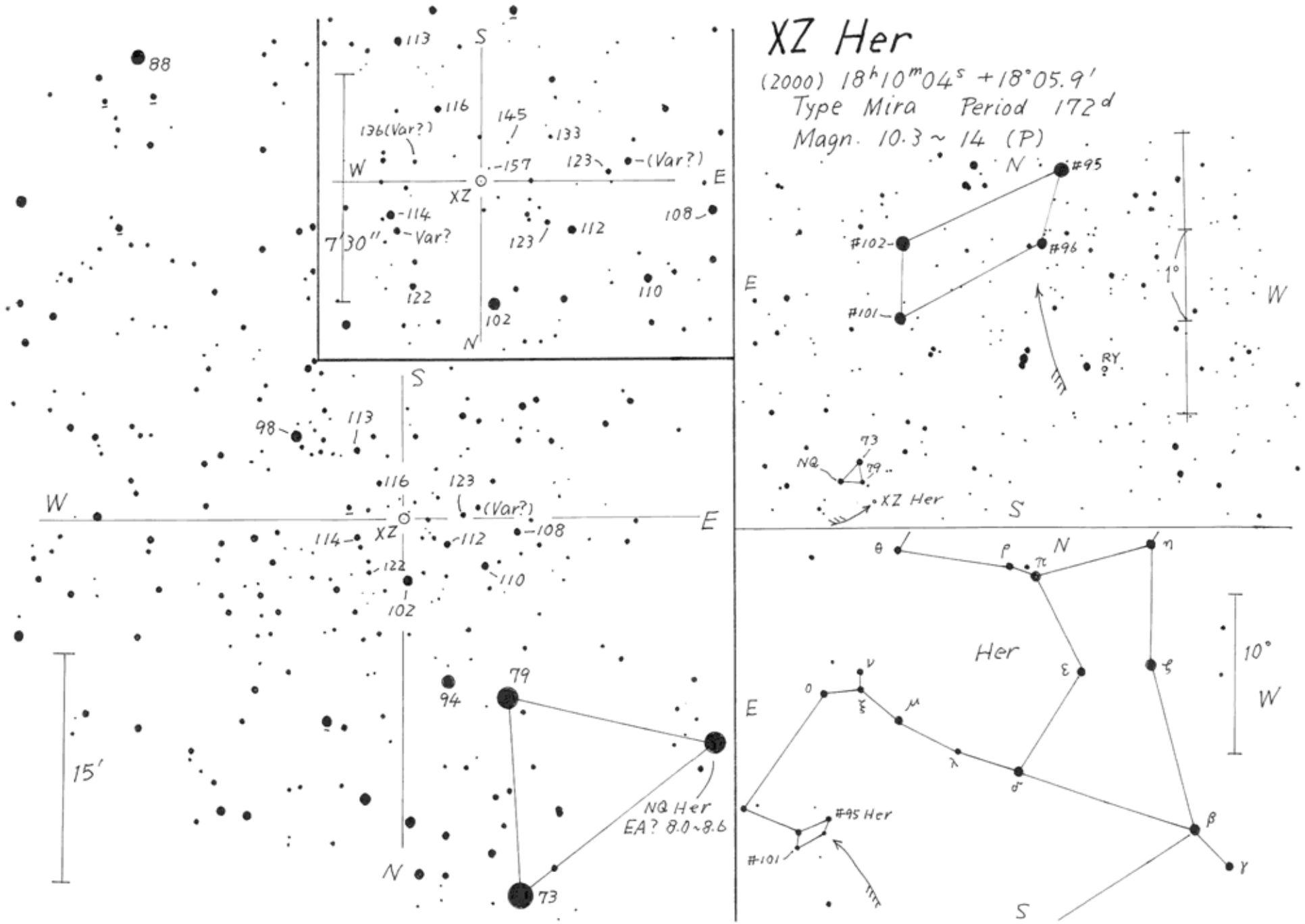
(2000) $18^h10^m04^s$ $+18°05.9'$
Type Mira Period 172^d
Magn. 10.3 ~ 14 (P)