BC Ser

(2000) $16^h00.9^m$ $+02°10.3'$.

Spec. M3e Type Mira
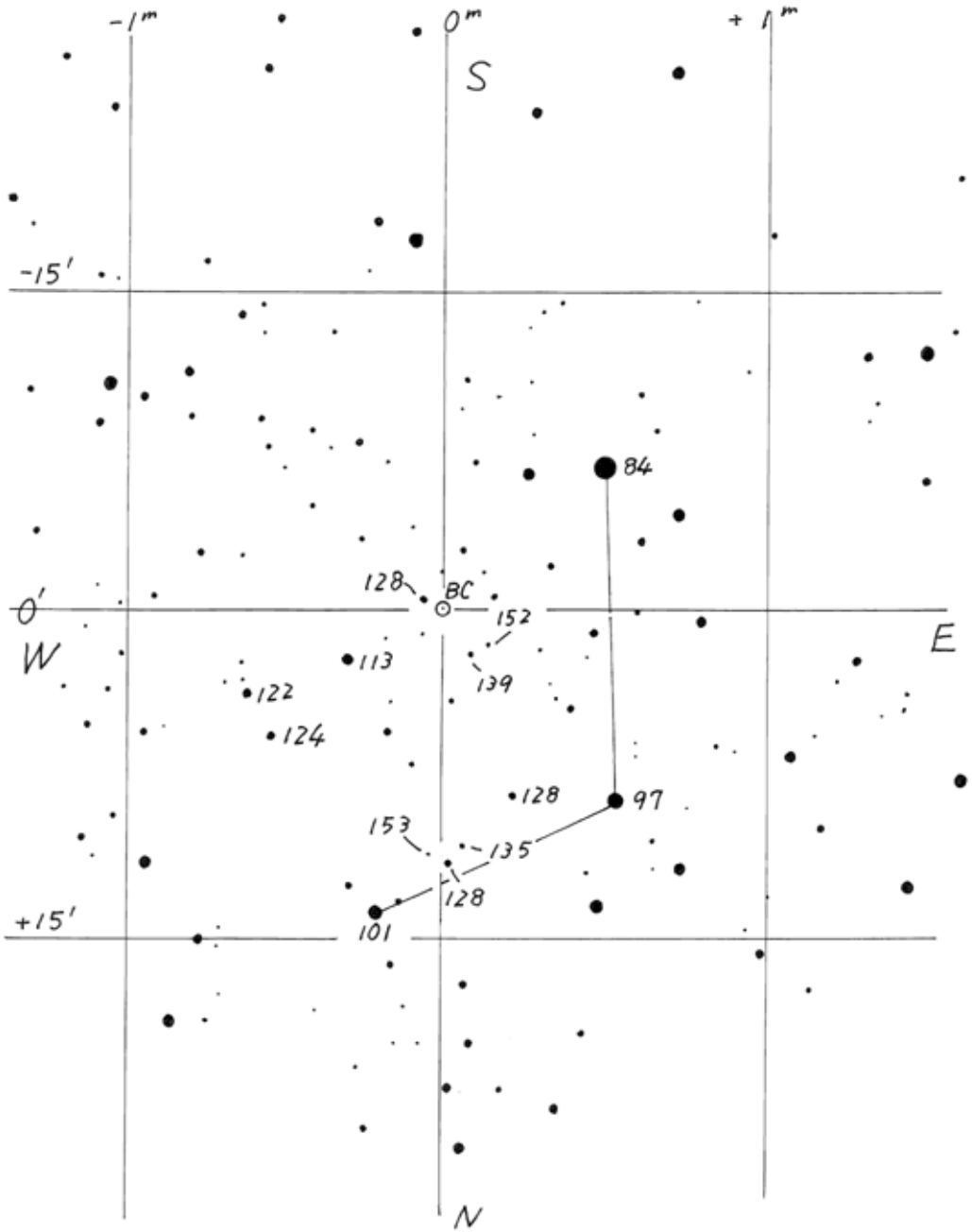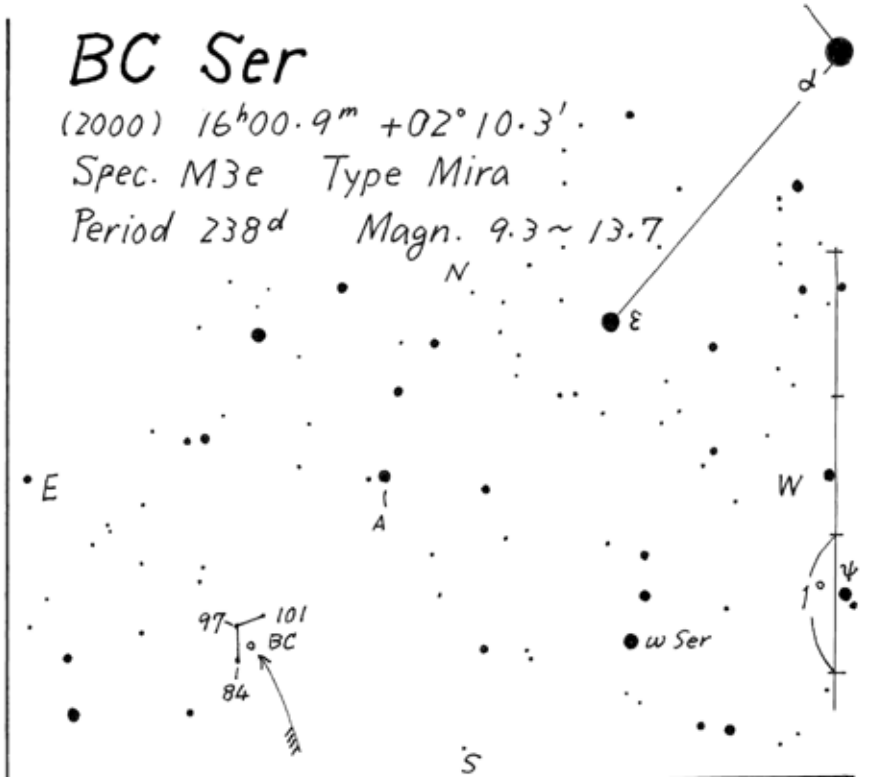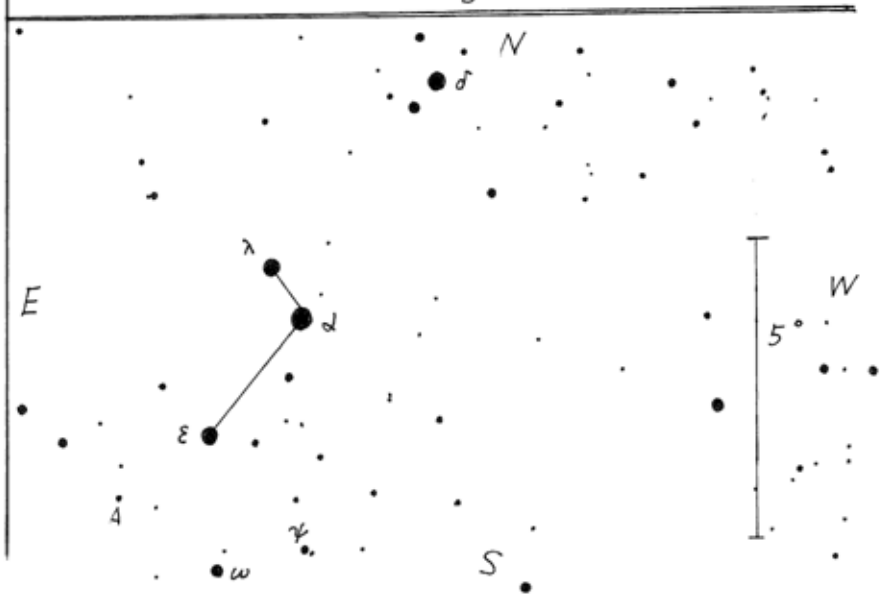
Period 238^d Magn. 9.3 ~ 13.7