MV Lyr

(2000) $19^h07^m17^s$ +44° 00.9′

Type Nl Period —
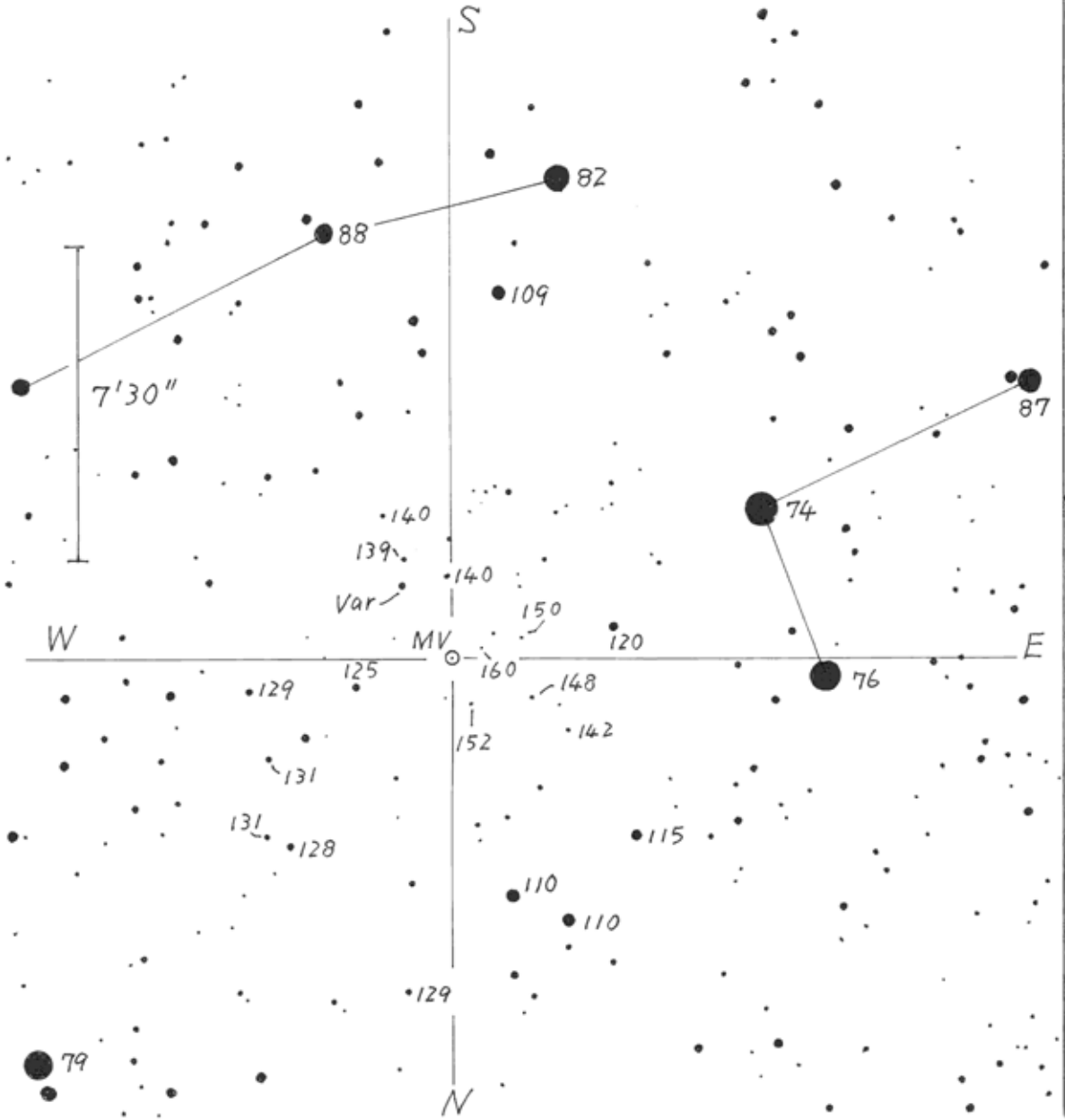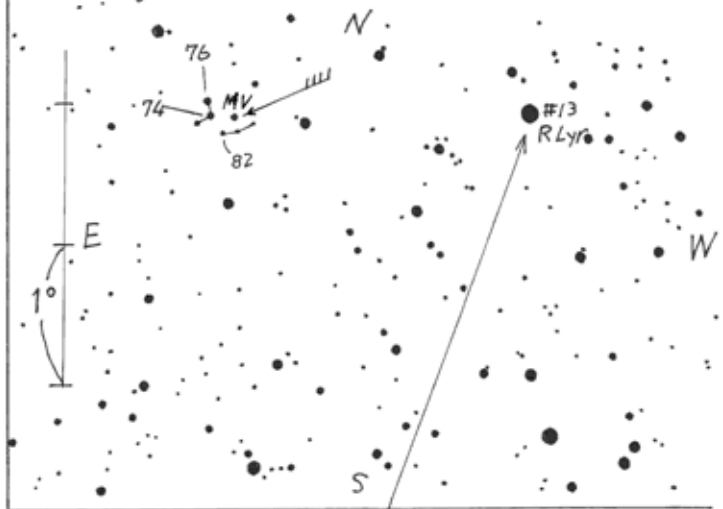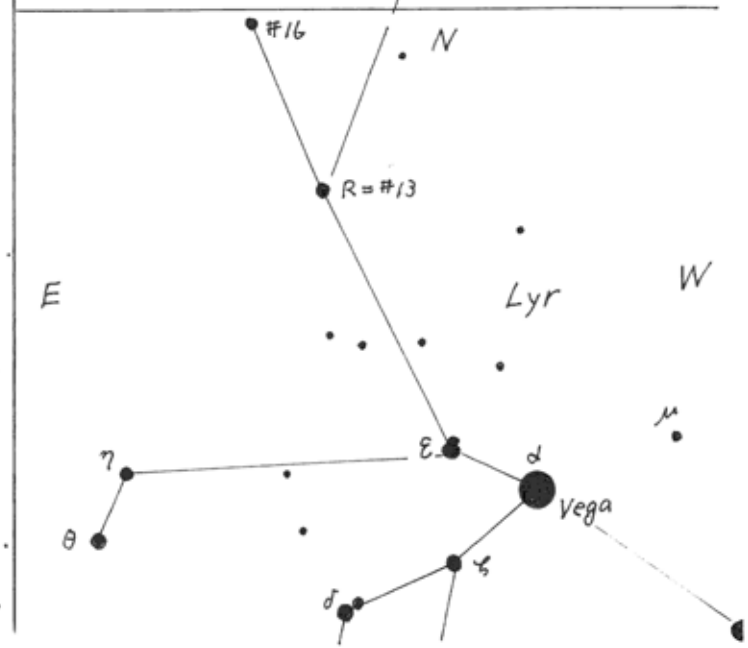
Magn 10.5 ~ 14.5 P