R Cap

(2000) $20^h 11^m 19^s$ $-14° 16.4'$

Spec. Ne Type Mira Period 344^d
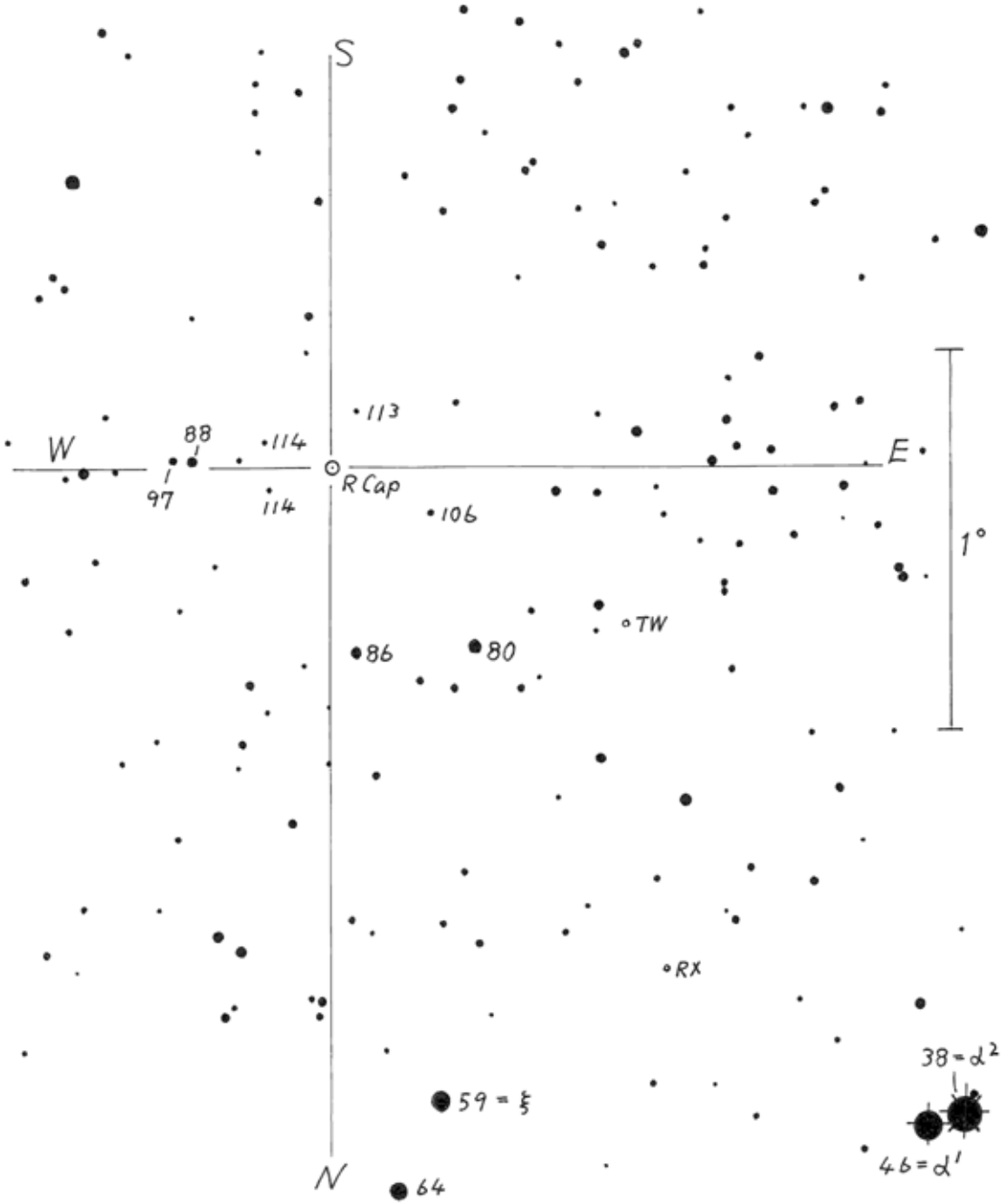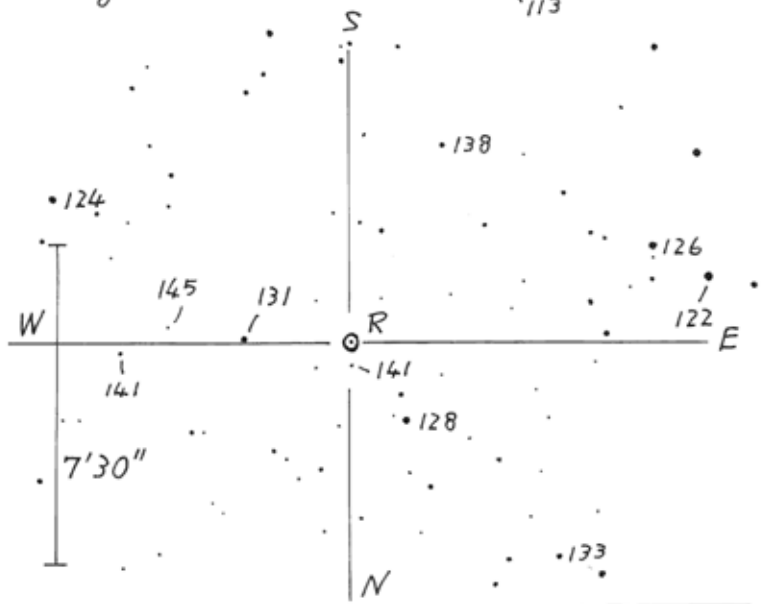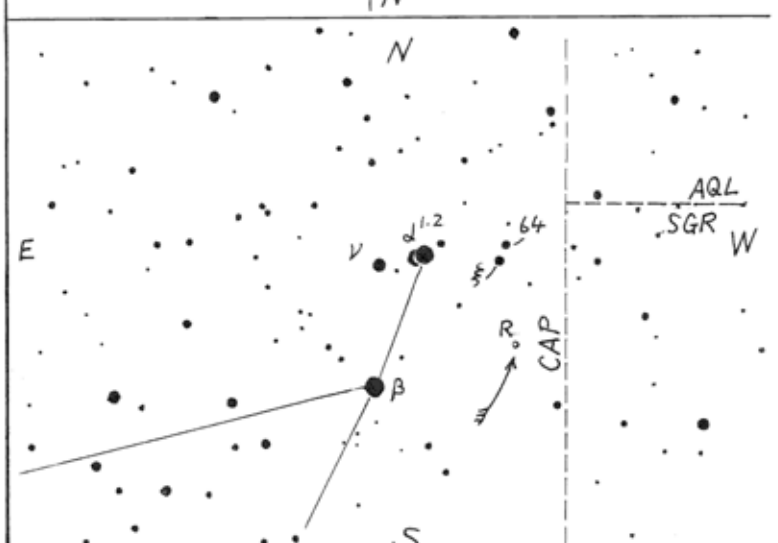
Magn. 9.5 ~ 13.0