AH Her

(2000) $16^h44^m10^s$ $+25°15.0'$
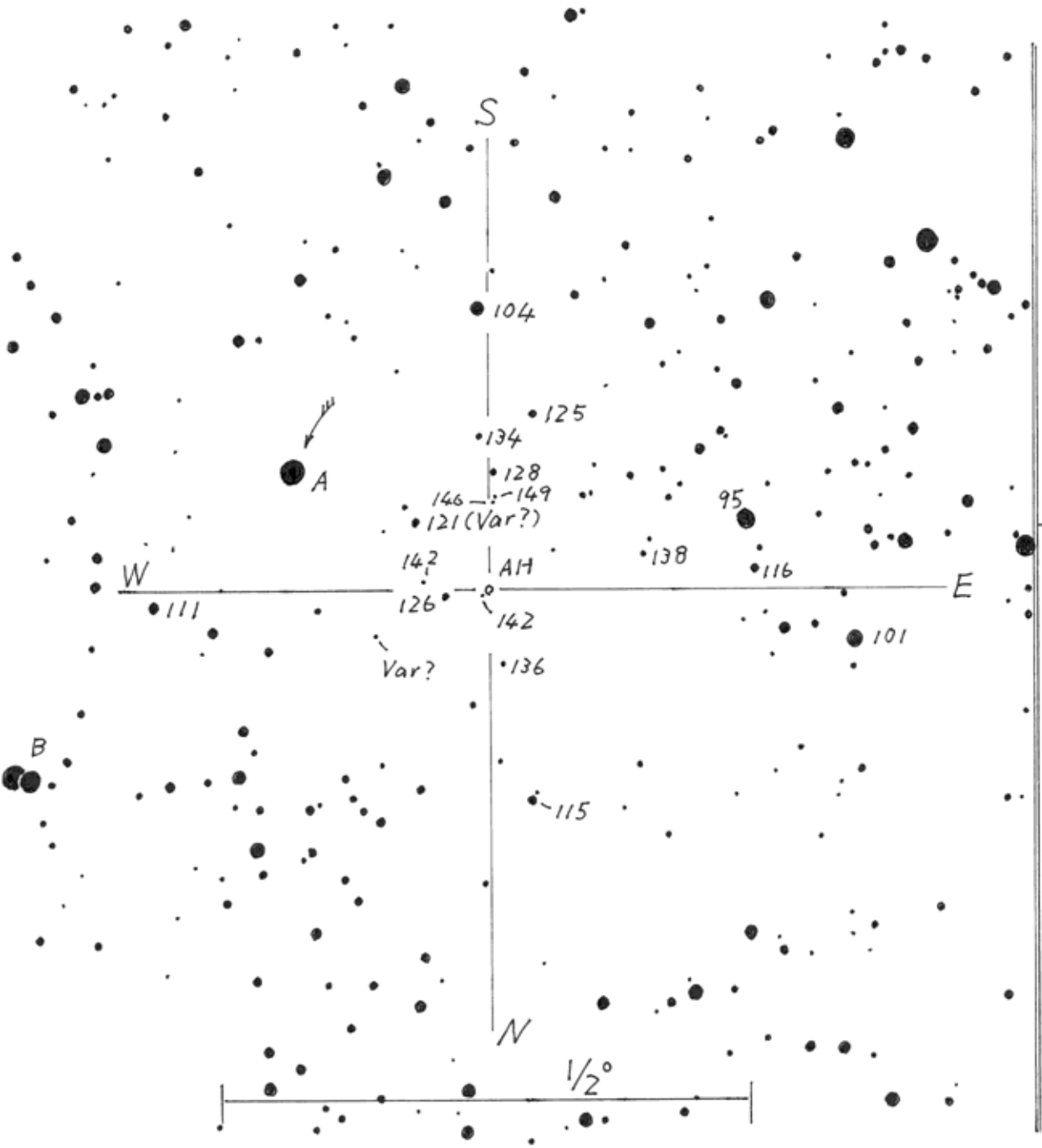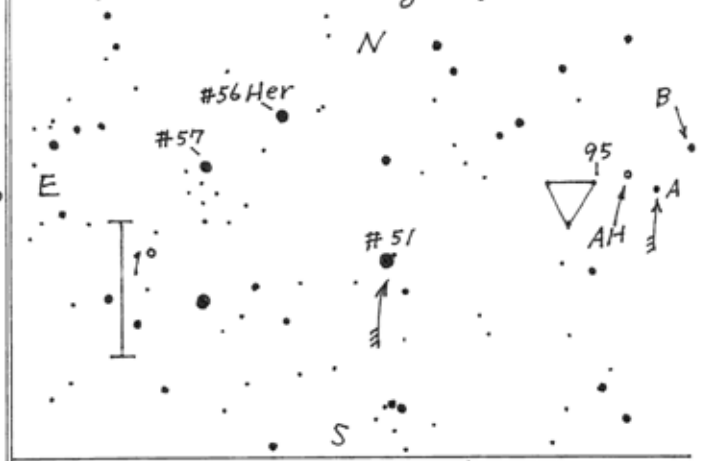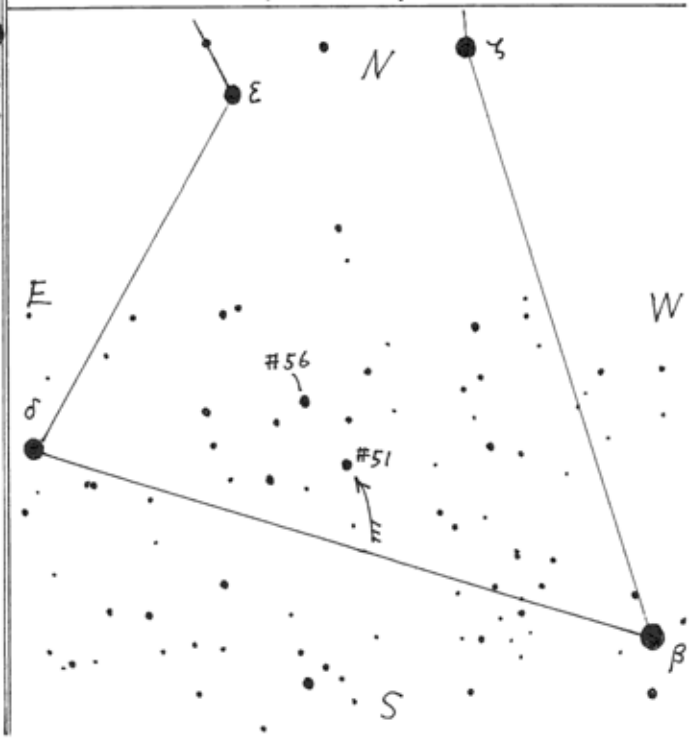
UG (19.8d) Magn. 11.3~14.7V