CH Cyg (2000) $19^h24^m33^s + 50°14.5'$

Type Z And + E Spec. M7 Magn. 6 ~ 8.5 v

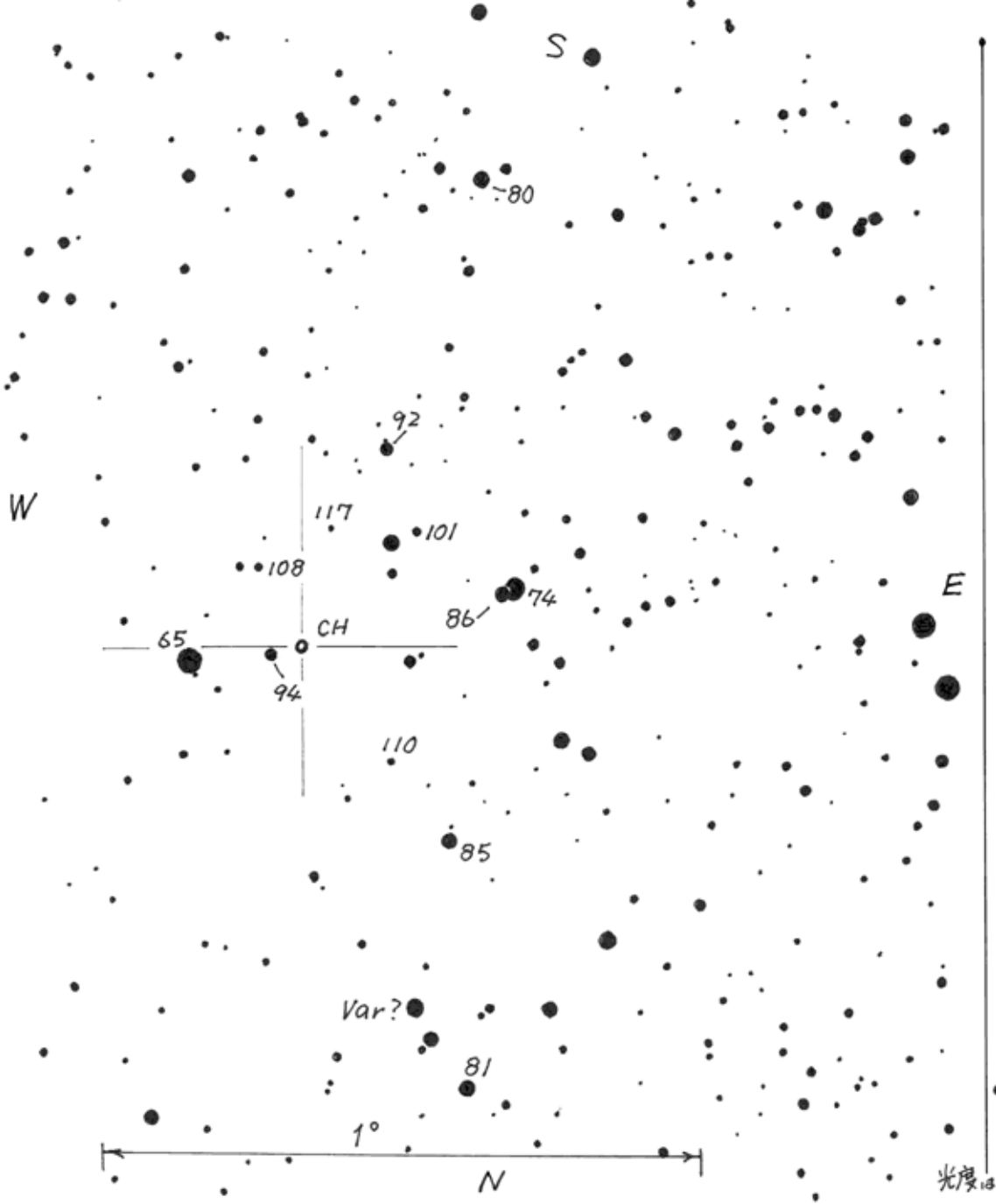

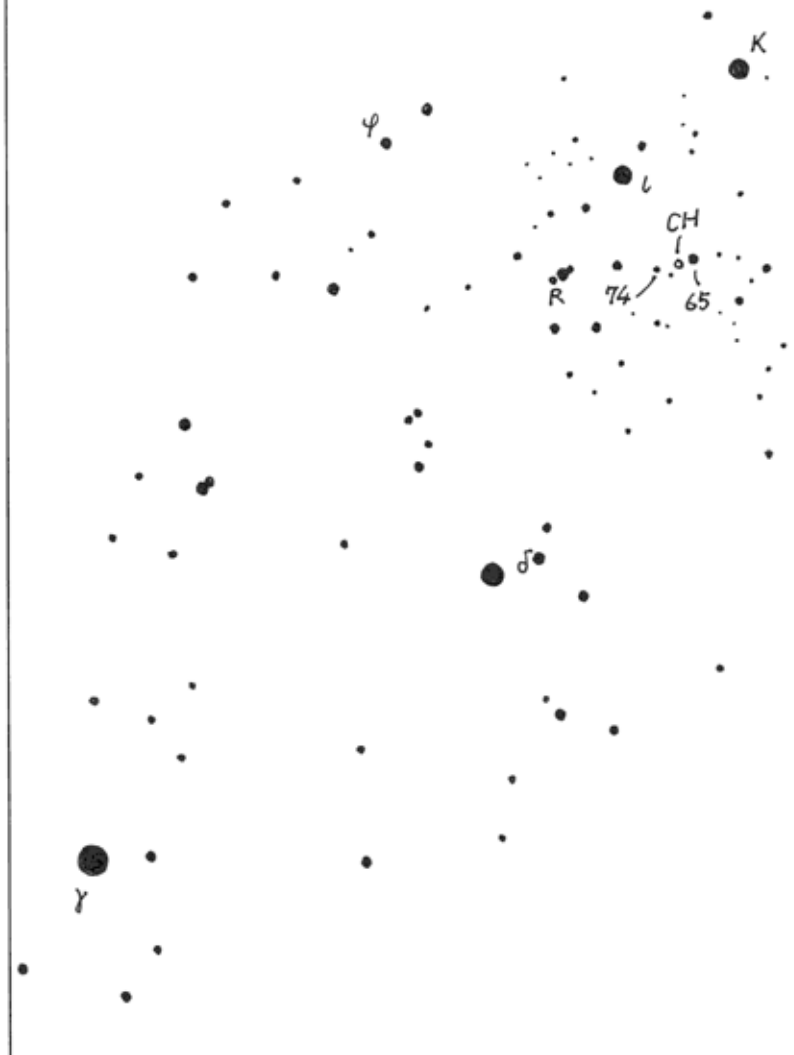

光度は AAVSO (1996 July) による