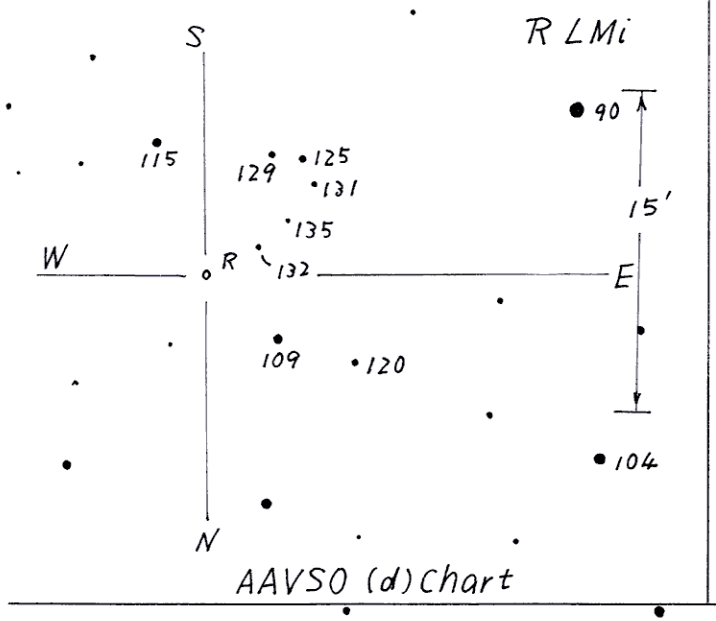

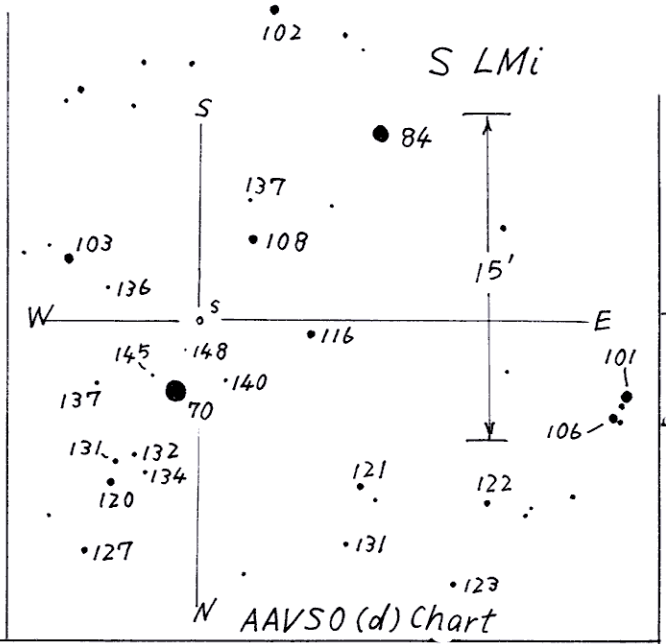

0939+34 R LMi (R Leonis Minoris)

Magn.	7.1 ~ 12.6
Period	372.19^d
Type	Mira
Spec.	M6.5e ~ M9.0e
(2000)	$09^h45^m35^s$ $+34°30.7'$

0947+35 S LMi

8.7 ~ 16.8 B 233.83^d Mira

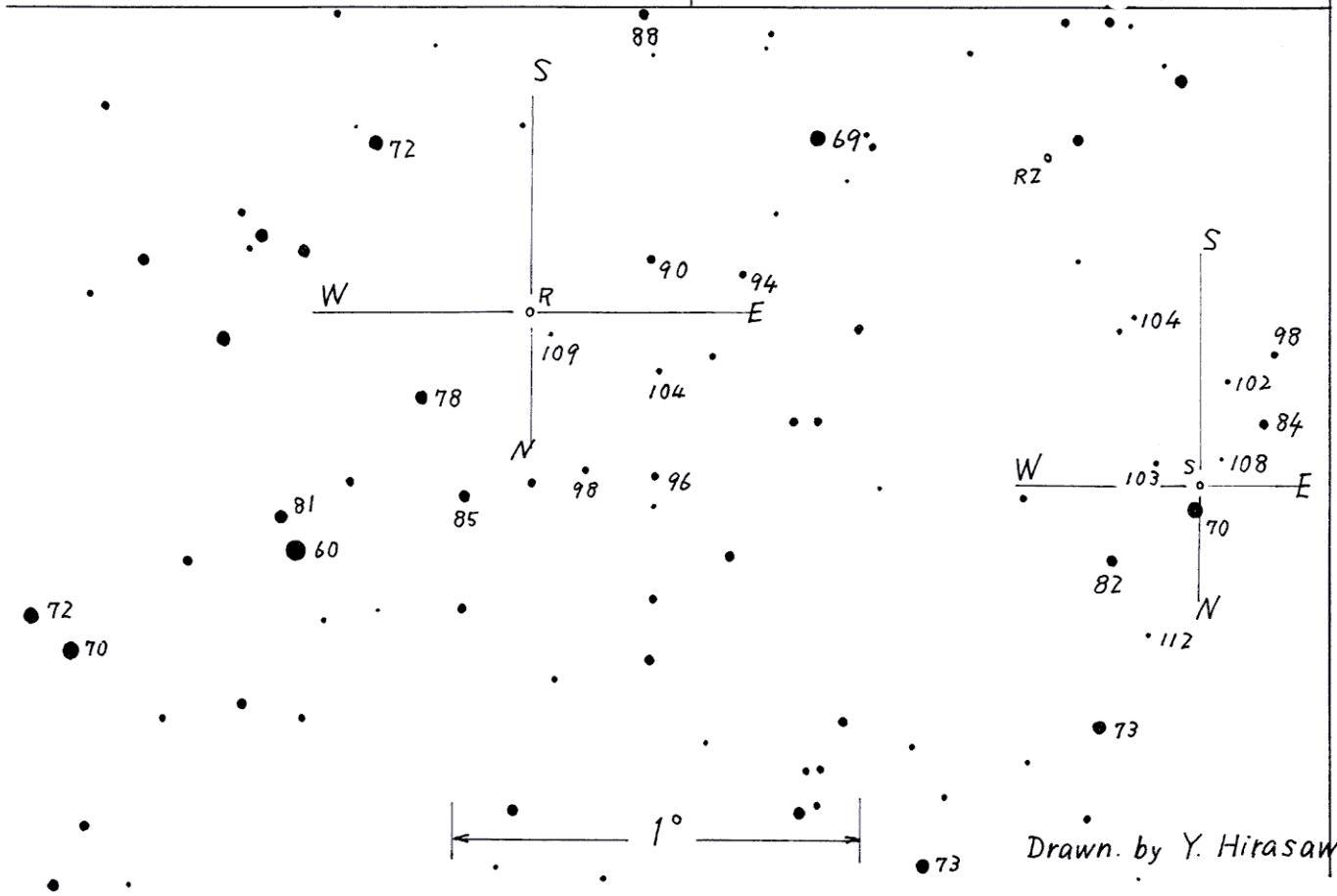

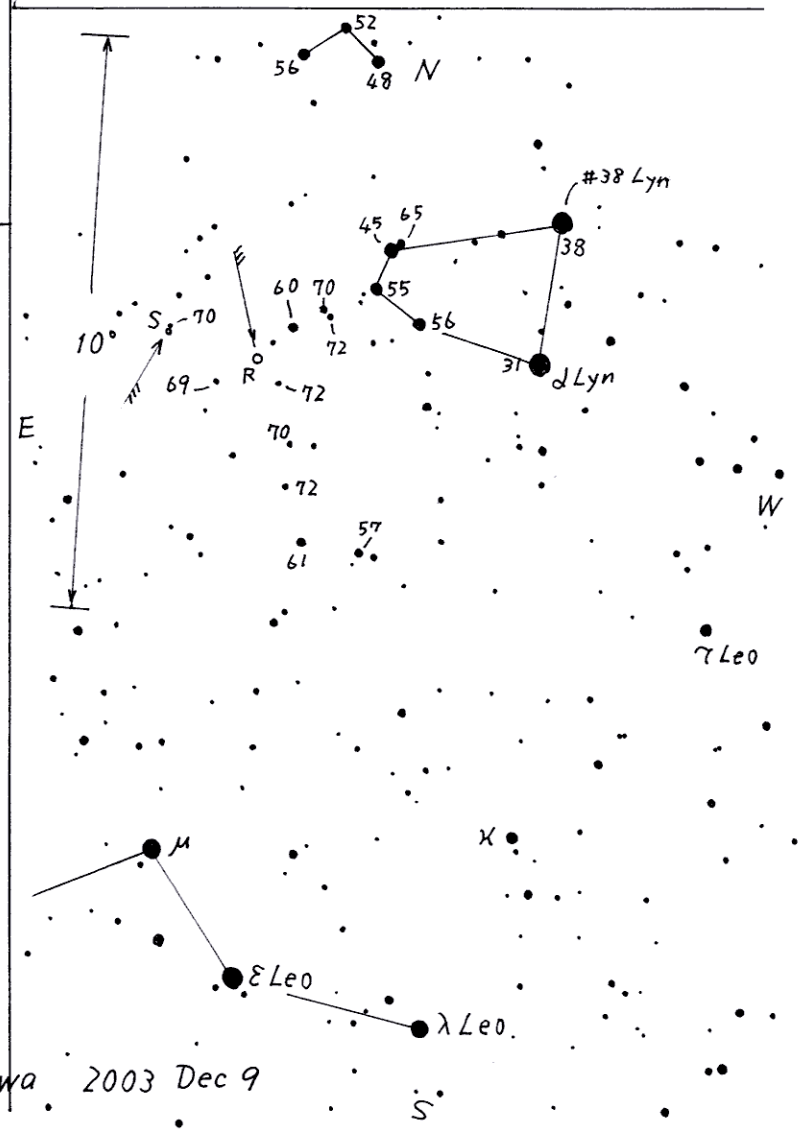

Drawn. by Y. Hirasawa 2003 Dec 9