1910−07 W Aql (W Aquilae)

Magn. 8.4 ~ 14.0
Period 493^d
Type Mira

1909−07 TY Aql	1842−05 R Sct
Magn. 10.2 ~ 11.4	Magn. 4.2 ~ 8.6
Period Irr	Period 146 d ?
	Type RV

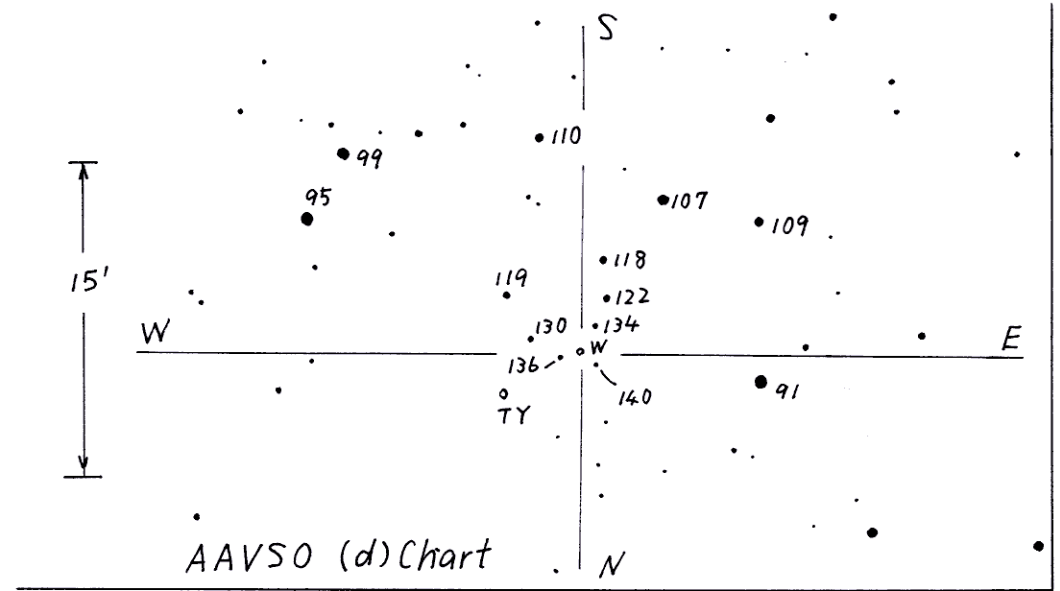

AAVSO (d) Chart

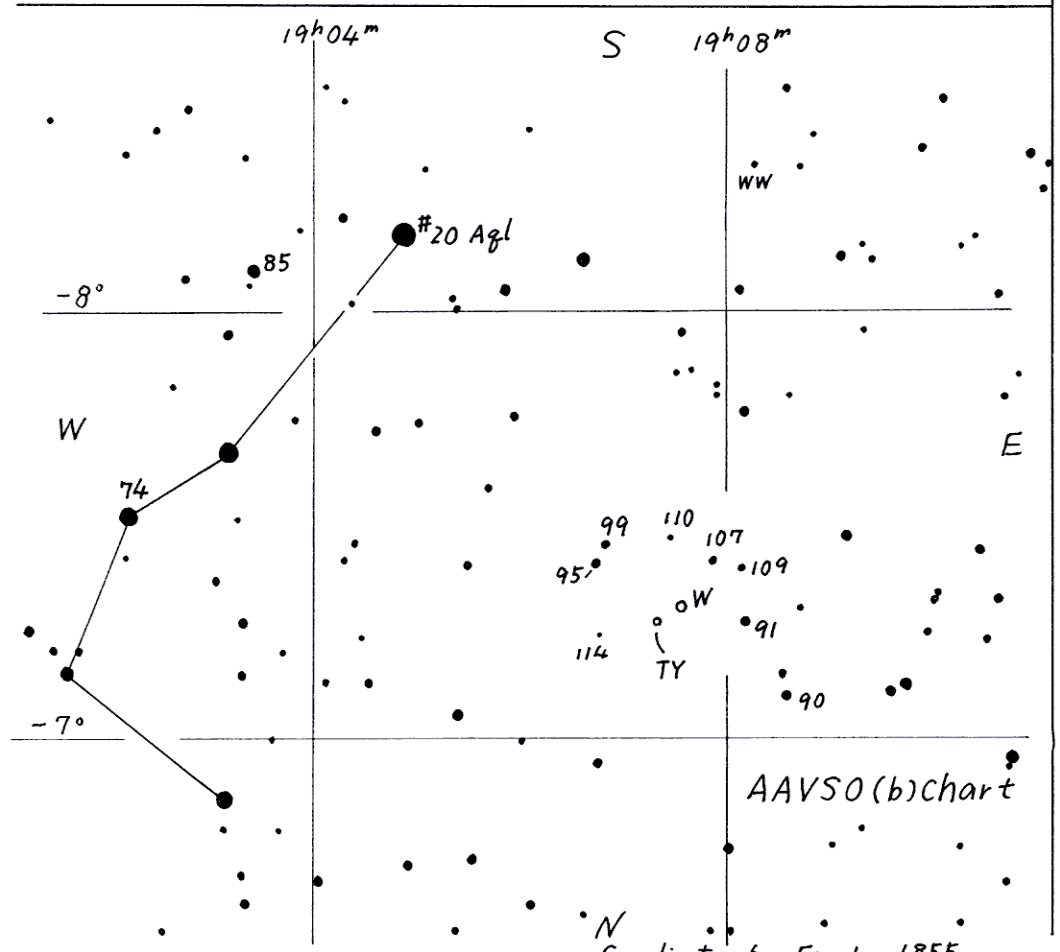

AAVSO (b) Chart

Coordinates for Epoch 1855

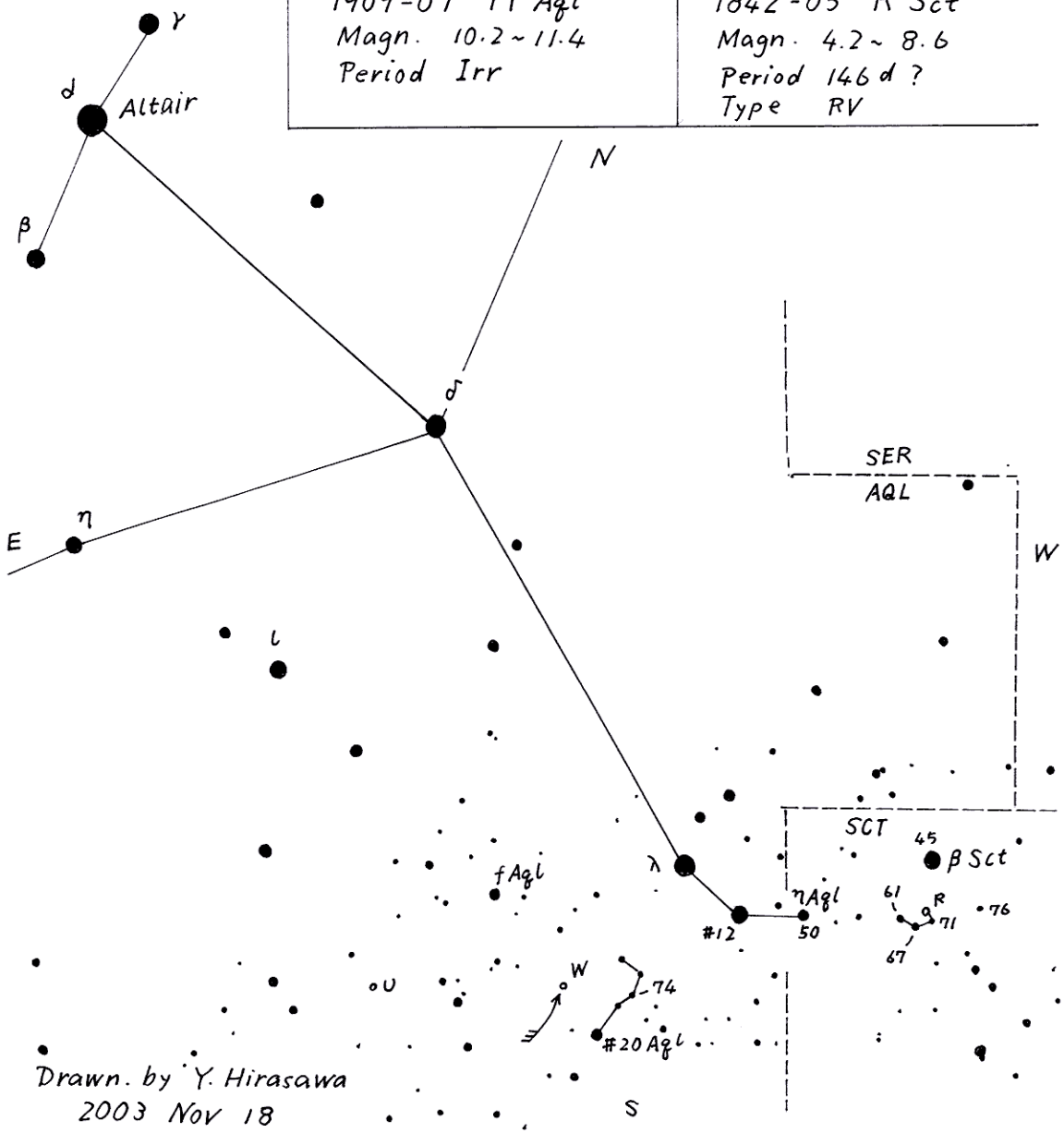

Drawn. by Y. Hirasawa
2003 Nov 18